

Legend

— Licensed Area	
EM	Emergency light position
SD	Smoke Detector
EXIT	Illuminated Emergency Exit Sign
🔊	Fire Alarm Sounder
■	Break Glass Point
▲	Wet Chemical Extinguisher
▲	Foam Fire Extinguisher
▲	co2 Fire Extinguisher

NOTE: POSITIONS INDICATIVE ONLY

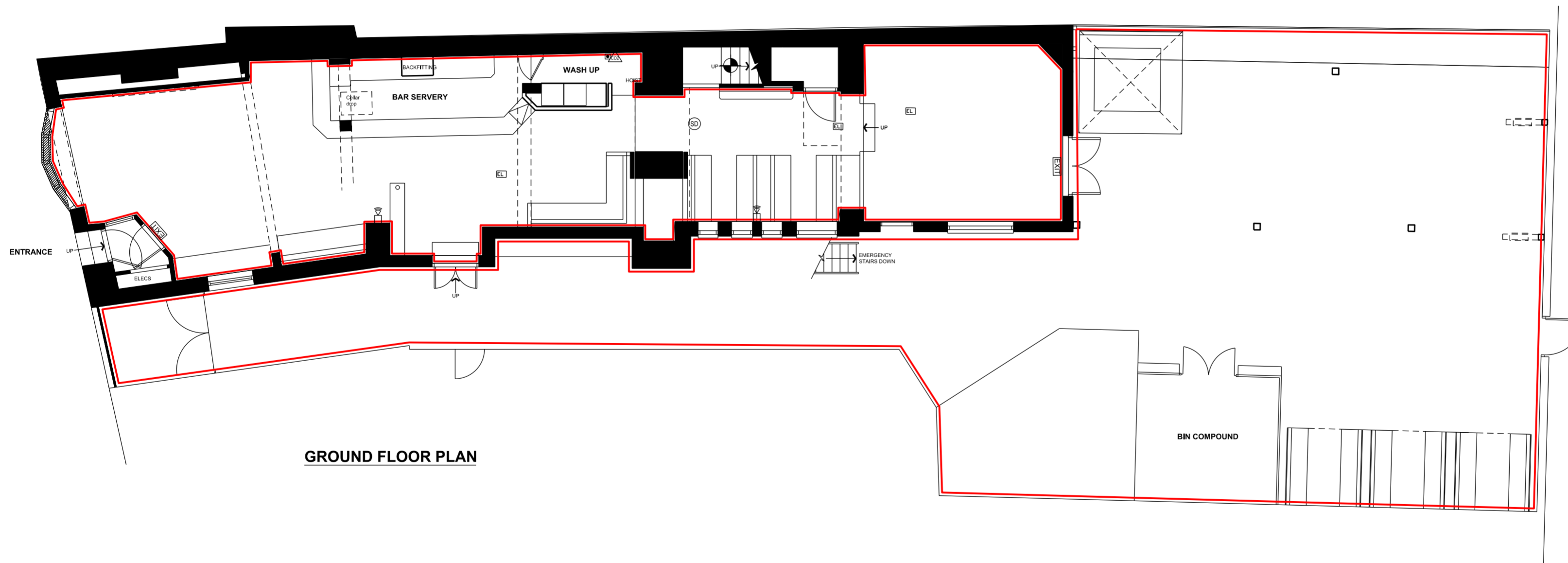
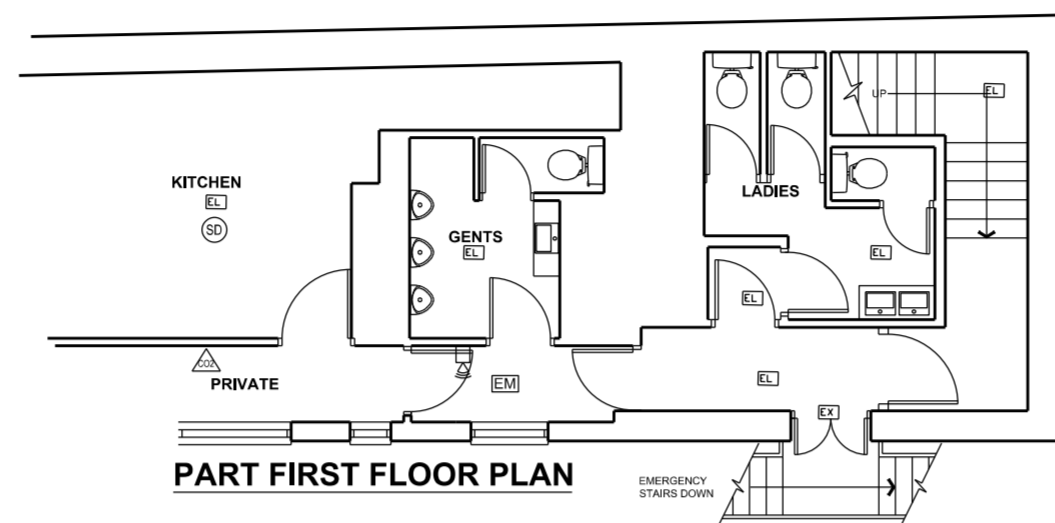

Copyright. This drawing and design and all the information contained therein is the sole copyright of Concept IDL and reproduction in any form is forbidden unless permission is obtained in writing.

CONTRACTORS PLEASE NOTE

- 1) Warning, no dimensions to be scaled from this drawing. All contractors to visit the site and be responsible for taking and checking all dimensions relative to this work. The designer must be advised of any discrepancies in writing.
- 2) This drawing must be read in conjunction with the specification / bill of quantities and related drawings. Any structural work must be carried out to the exact specification and requirements of the client's appointed structural engineer, and any amendments must have his express prior written authority.
- 3) All structural work must be inspected at all relevant stages by the structural engineer and the Local Authority's Building Surveyor and comply with their requirements. Any costs and claims for damages, loss of trade, etc. incurred by failing to do so are the sole liability of the contractor.
- 4) Any discrepancies between drawings and/or drawings and specification, should be reported to the designer prior to any work commencing.

A	30/04/21	Drawing amended to show red line around garden/trade kitchen	ER
Date	Revisions		Int.

concept

Architecture - Interior Design - Project Management

Suite 1, Sheffield Business Park Ltd
Sheffield Business Centre, Europa Link
Sheffield, S9 1XZ
Tel: 01709 371 170
Email: info@conceptides.co.uk
Website: www.conceptides.co.uk
Facebook: www.facebook.com/conceptides

Client
GREENE KING PP

Job Title
**UNION BAR
68 HIGH STREET
YARM
TS15 9AH**

Drawing Title
LICENSING

Scale
A2 @ 1:100

Drawn By
ER

Date
APRIL 2021

Checked By

Dwg.no. 2881-60	Rev. A
---------------------------	------------------